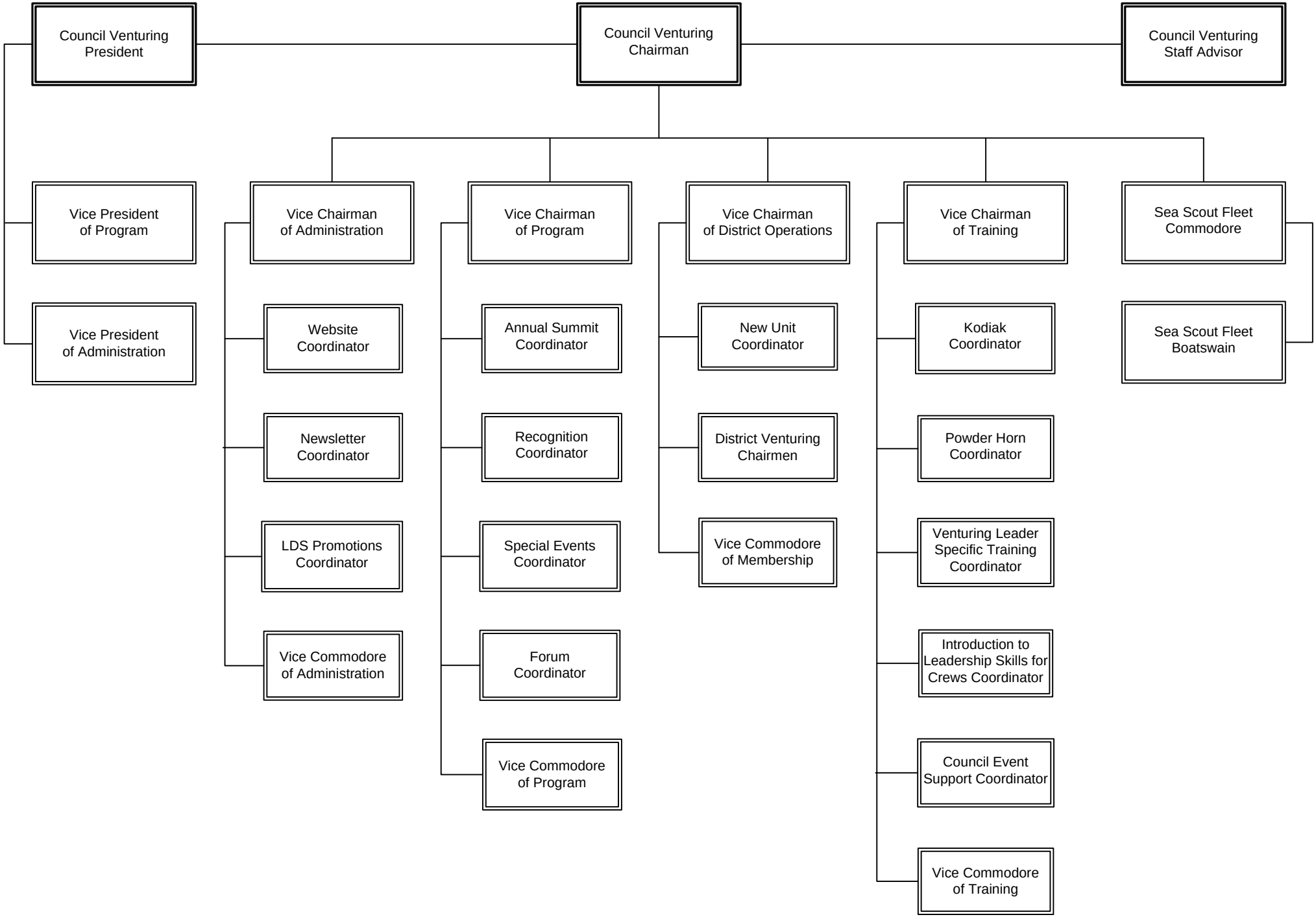Sam Houston Area Council
Venturing Committee